

ICEN

2014

12TH INTERNATIONAL CONFERENCE
FOR EMERGENCY NURSES
8 - 10 OCTOBER 2014
PAN PACIFIC, PERTH



POCKET PROGRAM

Innovation and Industry, Inspiring the Art and Science of Emergency Care



MONASH University
Medicine, Nursing and Health Sciences

ICEN 2014

School of Nursing and Midwifery, Monash University

The School of Nursing and Midwifery is one of the largest schools for the education of nurses and midwives in Australia offering undergraduate, a range of research and coursework postgraduate courses with many specialisations and professional development programs with flexible learning modes to fit in with you.

Be in demand! Make furthering your career a certainty with Monash.
med.monash.edu/nursing



Conference Program

Wednesday 8 October 2014

0800	Workshop registration open		
Pre-Conference Workshops			
	Hamersley	Golden Ballroom South	Goldsworthy
0830-1030	<i>I love NIV</i> Kate Sykes, Karen Bone	<i>Toxicology for the emergency nurse</i> Kane Guthrie	<i>Difficult vascular access? Use vessel-locating technology</i> James Rippey, Pete Carr, Gavin Jackson
1030-1100	Morning Tea for workshop participants		
Pre-Conference Workshops			
	Hamersley	Golden Ballroom South	Goldsworthy
1100-1300	<i>We need an airway and access now!</i> Kate Sykes, Karen Bone	<i>Writing for publication</i> Ramon Shaban, Julie Considine	<i>Initial care of ankle sprains & strains?</i> Tony Bradley
1000-1300	Exhibitor Bump In, Grand River Ballroom		
1100	Conference registration open		Exhibition Area
1300-1400	Welcome Lunch with the exhibitors		Golden Ballroom North/Centre
Opening Plenary Chair: Kane Guthrie			
1400-1415	Welcome to Delegates Kane Guthrie, ICEN 2014 Convenor		

1415-1445	Keynote Address: <i>Healthcare innovations: our achievements and the challenge of sustaining and continuing innovative change</i>	Dr Michael Stanford	
1445-1515	Keynote Address: <i>Art and emergency medicine</i>	Professor Daniel Fatovich & Dr Michelle Johnston	
1515-1535	Afternoon Tea	Exhibition Area	
Concurrent Session A			
	Golden Ballroom North/Centre	Golden Ballroom South	Goldsworthy/Hamersley
	Clinical Practice / Clinical Issues Chair: Kane Guthrie	Education Chair: Carrie Sprigg	Older Adult Chair: Lucia Gillman
1535-1555	<i>How accurately do paramedics identify acute pulmonary oedema?</i> Ms Teresa Williams*, W/Prof Anthony A Celenza, Prof Tiew-Hwa Teng, Prof Ian Jacobs	<i>Multi-disciplinary in-situ simulation: An collaborative approach to emergency care</i> Ms Julie-Ann Martin	<i>Advance care planning and emergency care</i> Dr Maryann Street*, A/Prof Goetz Ottmann, Prof Megan-Jane Johnstone, Prof Julie Considine, Prof Patricia Livingston
1600-1620	<i>Creative isolation: A review of the implementation of transmission based precautions in the Emergency Department</i> Dr Peta-Anne Zimmerman*, Ms Elizabeth Elder	<i>Innovating change to a Transition to Speciality Practice (TSP) program in response to altered workforce demands</i> Ms Jennifer Jackman*, Ms Tanya Mosbey*, Ms Amie Wallis, Ms Katherine Lambe	<i>Emergency nurses knowledge and self-rated practice skills when caring for older ED patients</i> Dr Helen Rawson*, Ms Tania Cossich, Prof Julie Considine, A/Prof Paul Bennett, Prof Rose Chapman, Prof Alison Hutchinson
1625-1645	<i>Trait anxiety: A predictor of burnout and secondary traumatic stress in nurses in WA</i> Desley Hegney*, Mark Craigie, Samar Aoun, Rebecca Osseiran-Moisson, Janie Brown, David Hemsworth, Vicki Drury, Sue Davis, Anthony Dolan	<i>Transition to speciality practice programs in emergency nursing</i> Ms Julia Morphet*, Prof Julie Considine, A/Prof Virginnia Plummer, Prof Bridie Kent	<i>Identification of factors associated with remaining longer than 8 hours in the Emergency Department for older people transferred from residential aged care</i> Dr Maryann Street*, A/Prof Goetz Ottmann, Ms Debra Berry, Dr Mohammadreza Mohebbi, Prof Julie Considine
Plenary Chair: Kelly-Ann Hahn			Golden Ballroom North/Centre
1650-1710	Clinical Update: <i>Stroke thrombolysis remains unproven</i>	Professor Daniel Fatovich	
1715-1730	Welcome Reception Sponsor Address Adjunct Associate Professor Jeffrey Williams, Director of Nursing, St John of God Midland Public and Private Hospitals		
1730-1900	Welcome Drinks, Grand River Ballroom		

Thursday 9 October 2014

0800	Registration - Tea and coffee	
0825	Housekeeping	
	Plenary Chair: Kane Guthrie	Golden Ballroom North/Centre
0830-0900	Keynote Address: Innovation versus evidence in emergency care	Professor Julie Considine 

Concurrent Session B

	Golden Ballroom North/Centre	Golden Ballroom South	Goldsworthy/Hamersley
	Mental Health Chair: Kane Guthrie	Patient Flow / NEAT / Clinical Redesign Chair: Eileen Banks	Clinical Practice / Clinical Issues Chair: Kelly-Ann Hahn
0905-0925	<i>The impact of a patient flow strategy for patients presenting to ED for mental health care</i> Ms Nerolie Bost*, A/Prof Julia Crilly, Ms Karen Wallen	<i>A critical evaluation of oncology presentations to the Emergency Department: a retrospective cross-sectional study</i> Ms Meredith Oatley, Mrs Lesley Mullen*, Prof Margaret Fry	<i>An innovative new role in the Emergency Department: forging best practice in refugee care</i> Ms Jacquie McBride, Prof Rose Chapman, A/Prof Andrew Block, Ms Claire Lynch, Ms Lisa Cox*
0930-0950	<i>A mixed method analysis of emergency department staff towards patients who present with deliberate self-poisoning</i> Prof Rose Champan, Ms Catherine Martin, Dr Asheq Rahman*	<i>Development of a cancer symptom and chemotherapy toxicity review clinic within the chemotherapy day unit to improve patient care and decrease ED presentations</i> Ms Angela Mellerick*, Dr Sally Greenberg, Ms Ilana Hornung	<i>Nurse and physio practitioners leading the way in emergency care: The creation of a minor injury and illness unit</i> Ms Wendy Fenton
0955-1015	<i>A retrospective analysis of the characteristics of deliberate self-poisoning with repeat or single presentations</i> Ms Catherine Martin, Prof Rose Chapman, Prof Andis Graudins, Dr Asheq Rahman*	<i>Structural changes increasing Emergency Department efficiency can increase hospital NEAT performance</i> Mr Alan O'Conner, Mr Matthew Conaghty*, Ms Kelly Lewis*, Mr David Taeuber, Ms Keirstie Bull, Mr Andrew Blyth	<i>Understanding the effect of clinician dependent versus evidence-based pathway for the management of Salmonella-like symptoms in an emergency department</i> Mr Jamie Ranse*, Mr Matt Luther, Dr Kristen Ranse
1015-1040	Morning Tea & ePosters		Exhibition Area

Concurrent Session C			
	Golden Ballroom North/Centre	Golden Ballroom South	Goldworthy/Hamersley
	Patient Flow / NEAT / Clinical Redesign Chair: Kelly-Ann Hahn	Triage / Transfers Chair: Sarah Louise Moyes	Clinical Practice / Clinical Issues Chair: Eileen Banks
1040-1100	<i>Patient emergency access point project solutions to address the increasing number of category 4 & 5 presentations to the Emergency Department</i> Mrs Kelly Foster*, Ms Nicola Ross, Mrs Joanne Johnson	<i>Triage in the Emergency Department, hazards and vulnerabilities: A national perspective</i> Ms Maree Hitchcock*, A/Prof Julia Crilly, A/Prof Brigid Gillespie, Prof Wendy Chaboyer	<i>Improving the management of adult patients presenting to the Emergency Department with atrial fibrillation with rapid ventricular response</i> Ms Sue Anderton
1105-1125	<i>Exploring future directions in triage practices to limit access block and emergency department crowding: A systematic review</i> Ms Elizabeth Elder*, A/Prof Julia Crilly, Dr Amy Johnston	<i>The Emergency Department frequent presenter project: Looking at alternative pathways</i> Miss Ruth Jebb*, Mrs Deanne McErlean	<i>Humidified high flow in the Emergency Department</i> Ms Nerida Bell*, Ms Claire Hutchinson*
1130-1150	<i>Admitted patients boarding in inpatient corridors, what will people think? Staff and patient perspectives of the 'transit' process at Liverpool Hospital</i> Miss Alera Riley-Henderson*, A/Prof Anna Holdgate	<i>Telehealth: Improving emergency care in rural and remote Queensland</i> Mr Matthew Barnveld	<i>Improving management of atrial fibrillation with rapid ventricular response</i> Ms Margaret Maslin*, Ms Kathryn Bowman, Dr Jennie Hutton
1155-1215	<i>Transdisciplinary care in the Emergency Department</i> Ms Kelli Innes, Ms Julia Morphet, A/Prof Debra Griffiths, A/Prof Allison Williams, Dr Kimberley Crawford, Ms Tamsin Jones*, Ms Belinda Berry, Ms Renee Blight	<i>A qualitative study of problems encountered when arranging interhospital transfer from a metropolitan hospital Emergency Department</i> Dr Lucia Gillman*, Prof Ian Jacobs, Prof Daniel Fatovich	
1215-1310	Lunch & ePosters		Exhibition Area
	Plenary Chair: Kane Guthrie		Golden Ballroom North/Centre
1310-1340	Keynote Address: Emergency nurses as education superstars		Mr David Corkill
Concurrent Session D			
	Golden Ballroom North/Centre	Golden Ballroom South	Goldworthy/Hamersley
	Change Management / Managing Contemporary Issues Chair: Kylie Fawcett	Disaster / Mass Gatherings Chair: Kane Guthrie	Clinical Practice / Clinical Issues Chair: Carrie Sprigg
1345-1405	<i>Creating culture for change</i> Ms Cindy Patterson*, Ms Hannah Putland*, Ms Amanda Henderson	<i>Rising to the challenge developing the next generation of disaster nurses</i> Ms Bronte Martin*, Mrs Rebecca Weir*, Ms Dianne Crellin	<i>Vascular access difficulty in the emergency room. Developing the VADER tool</i> Mr Peter Carr

1410-1430	<i>Crisis resource management: Applying aviation principles to an inner-city Emergency Department</i> Miss Hayley Peek*, Miss Sarah-Louise Moyes	<i>The challenges of determining your scope of practice in an overseas disaster: The Philippines experience</i> Ms Dianne Crellin*, Ms Bronte Martin, Ms Rebecca Weir	<i>Right blood right patient - Improving blood administration safety in the Emergency Department setting</i> Ms Katie Murdoch, Ms Catherine Walker*, Ms Meredith Symons*, Mr Andy Waugh, Mrs Lauren Kite, Dr Sharyn Ireland, Ms Sorcha Carwood, Ms Carly Challis, Ms Chris Ackers
1435-1455	<i>Paediatric asthma rescue medication stickers</i> Miss Celandine Clappis*, Mrs Anne Longergan, Mrs Rachel Tonkin	<i>Patient presentations to onsite health providers, ambulance paramedics and hospital Emergency Departments from a mass gathering: A case study</i> Mr Jamie Ranse*, Mr Shane Lenson, Mr Toby Keene, Mr Matt Luther, Dr Brandon Burke, Dr Alison Hutton	<i>The symptom management model, time to analgesia and the experience of pain in the adult Emergency Department</i> Mr James Hughes*, Prof Patsy Yates, Dr Kimberley Alexander
1500-1520	<i>Dare to be bare in DEM</i> Mrs SallyAnne Jones*, Mrs Kerry Healy, Ms Cheryl Bourke, Ms Nicola Kinnear	<i>The role of the emergency nurse working at international SOS, Vietnam</i> Miss Sally Bautovich*, Mr Chinh Tran Huy	<i>Evaluating time to analgesia for care delivered by nurse practitioners in the Emergency Department</i> Mrs Natasha Jennings*, Dr Gerard O'Reilly, Ms Arushi Kansai, A/Prof Biswadev Mitra, Prof Glenn Gardner
1525-1545	<i>Rounding in the Emergency Department - An opportunity for consumer engagement</i> Ms Sarah-Louise Moyes*, Ms Hayley Peek, Mr Benjamin White	<i>Nursing leadership in a disaster setting, are there any differences? ...AusMAT nursing team leader experiences Operation Philippines Assist 2013</i> Ms Bronte Martin*, Mrs Rebecca Weir*	<i>Pre-hospital use of LUCAS 2 for cardiac arrest in Western Australia</i> Mr Josh Lyons*, Mr Ian Jacobs
1545-1610	Afternoon Tea & ePosters	Exhibition Area	
	Plenary Chair: Kane Guthrie	Golden Ballroom North/Centre	
1610-1630	Clinical Update: <i>Oxygen Therapy - "When we should and when we shouldn't"</i>	Professor Julie Considine	
1630-1650	Clinical Update: <i>Antivenom Update</i>	Dr Ioana Vlad	
1650	Sessions end - Free evening		

Friday 10 October 2014

0800	Registration	
	Plenary Chair: Lucia Gillman	Golden Ballroom North/Centre
0825	Housekeeping	
0830-0900	Keynote Address: <i>Knowing what to do isn't enough: Evidence based practice with the mind in mind</i>	Professor Kenneth Walsh
0900-0930	Keynote Address: <i>The art and science of death and dying in ED</i>	Professor David Mountain
Concurrent Session E		
	Golden Ballroom North/Centre	Golden Ballroom South
	Education / Future Planning Chair: Kane Guthrie	Clinical Practice / Clinical Issues Chair: Kelly-Ann Hahn
0935-0955	<i>Emergency nurse credentialing - A review of the literature</i> Mr Shane Lenson*, Ms Sophie Williams	<i>Multidrug resistant superbugs: Infection control, prevention and the rational use of antibiotics in the ED</i> Ms Dianne Crellin
1000-1020	<i>Succession planning in the adult Emergency Department - The outcomes</i> Mr James Hughes	<i>Engaging patients to create a better ED</i> Mrs SallyAnne Jones*, Ms Jacqueline Montana, Ms Caroline Mitchell, Ms Fiona Packwood
1025-1045	<i>Better preparing RNs for the realities of emergency department practice: Using simulation to enhance undergraduate learning across mental health and emergency nursing practice</i> Ms Elicia Kunst*, Mr Stephen Van Vorst	<i>Improving recognition of and response to clinical deterioration in the Emergency Department using a clinical network</i> Ms Jan Pannifex
1045-1115	Morning Tea & ePosters	Exhibition Area
	Plenary Chair: Kane Guthrie	Golden Ballroom North/Centre
1115-1145	Keynote Address: <i>The personality characteristics of emergency nurses</i>	Ms Belinda Kennedy
1145-1205	Clinical Update: <i>Minor injuries update</i>	Mr Tony Bradley
1205-1225	Clinical Update: <i>Therapeutic Hypothermia - To cool or not to cool</i>	Mr David Corkill
1225-1245	Clinical Update: <i>Sepsis and fluid replacement</i>	Professor Simon Brown
1245-1345	Lunch & ePosters	Exhibition Area

Concurrent Session F

	Golden Ballroom North/Centre	Golden Ballroom South	Goldsworthy/Hamersley
	Paediatrics Chair: Lisa Gray	Education Chair: Scott Hawkins	Patient / Staff Safety Chair: Lucia Gillman
1345-1405	<i>Barriers to recognition and reporting of non-accidental injury in children in peripheral Emergency Departments</i> Ms Corrie Lokan	<i>Multi-disciplinary in-situ simulation: Implementing and evaluating sustainable team training</i> Miss Lisa-Maree Reichelt*, Mr Ben Smith*, Mr Chris Norton*	<i>'Hands on' assessment: A strategy for improving patient safety in emergency settings</i> Dr Angela Jones*, Prof Megan-Jane Johnstone, Prof Maxine Duke
1410-1430	<i>The challenges and successes of setting up a designated paediatric Emergency Department</i> Mrs Kelly Foster*, Mrs Joanne Johnson	<i>Creating innovative partnerships to enhance the scope of practice and cultural awareness of emergency nurses: The Western Health and Remote Area Health Corps experience</i> Mrs Julie O'Connell, Ms Julie-Ann Martin*, Mr Phillip Roberts, Ms Fiona Wake	<i>The vulnerable patient in the ED a unique NP model</i> Ms Julia Brownlie*, Mrs Sally Jones
1435-1455	<i>ED review clinic: Bridging the gap</i> Mr Wayne Varndell*, Mr Alister Hodge, Ms Carmel Hagness, Ms Deborah Tracy	<i>The role of the emergency nurse in environmental sustainability</i> Ms Jacqueline Dunn*, Prof Rose Chapman*	<i>The relationship between security incidents and absenteeism in the Emergency Department</i> Ms Elsie Bowd Williams*, Ms Eileen Banks, Mr Peter Carr, Mr Desley Hegney, Mr Kane Guthrie
1455-1520	Afternoon Tea Exhibitor Bump Out at conclusion		
	Plenary Chair: CENA WA President & Executive Director of CENA		Golden Ballroom North/Centre
1520-1540	Conference wind-down / Awards / ICEN 2015 Handover		
1600-1700	CENA AGM		
1840	Coaches depart Pan Pacific for Kings Park		
1900 till late	Conference Dinner "An evening where industry and innovation meet" Dress: Formal with a splash of high vis		Fraser's in Kings Park

Saturday 11 October 2014

Clinical Tour - St John of God Hospital
 45 minute tours x 2
 Bookings are essential
 Tour One departing Pan Pacific at 0830, for 9am start
 Tour Two departing Pan Pacific at 0945, for 10.15am start

ePosters

This year, for the first time at the ICEN Conference, posters will be displayed electronically.

Electronic posters have been prepared in PowerPoint and are displayed on flat screen monitors in the exhibition areas. The ePosters will rotate automatically and each ePoster will be shown for one minute. Delegates will be able to pause individual posters to view them in more detail. There will also be an index to allow delegates to find an individual poster.

Quality and safety is at the heart of the blood safety portfolio group
Ms Anna D'Ambrosi, Ms Claire Hansen, Mr Matt Luther

Emergency DNA: The essential building blocks in providing quality care in the emergency department
Ms Claire Hansen, Ms Allison Jordan, Ms Kenna Laidlaw, Mr Matt Luther

Meeting the challenge: Schoolies and the on site health tent
Dr Amy Johnston, Ms Nerolie Bost, Ms Kate Gilmour, Mr Cary Strong,
Mr Michael Aitken, Ms Jo Timms, Tonya Donnelly, Ms Kim Daniels, Ms Julia Crilly

Effectiveness of the airway management and ventilation training program in Thai undergraduate nursing students
Suphanna Krongthaeo

Innovation and Redesign for Emergency Nurses: Establishing a redesign culture in children's health Queensland
Ms Therese Oates

Quality standards for Emergency Departments
Dr Alana Peters, Ms Lee Trenning, Dr Carmel Crock

Factors influencing triage allocation for patients with acute myocardial infarction
Ms Kimberley Ryan, Dr Louise Cullen, Ms Jaimi Greenslade, Dr Kevin Chu,
Dr Anthony FT Brown, Ms Julia Brownlie

Thematic analysis for the factors influencing compliance rate of hand hygiene for the health care workers in Emergency Departments: A critical literature review for the future hand hygiene battle

Heyman Tang, Yee Fun Ng, Ms Madelaine Chow

From training to coaching: A three year transformational experience on emergency nursing educational model in a regional emergency department in Hong Kong
Heyman Tang, Chi Chung Chan, Mr Edward Hong, Wai Ling Chan, Ms Helen Leung, Fung Ling So, Mr William Chan, Wan Man Lam

Emergency nursing education: How far do we go? Reactive vs proactive? Hospital vs community? An experience from an emergency department in Hong Kong
Heyman Tang, Wai Ling Chan, Chi Chung Chan, Mr Edward Hong, Mr William Chan, Fung Ling So, Ms Helen Leung, Chun Kwong Cheung, Mr John Wong

Is blood pressure (systolic and diastolic) in thigh congruent to upper arm: True or not?

Mr Chun-kwong Cheung, Ms Mei Mei Chan, Ms Ka Po Ng, Ms Yee Lai Hung, Mr Yun Fai Cheung



Contact Phone Numbers

Police – Emergency	000
Police – General Assistance	131 444
Doctor – Central City Medical Centre	
	08 9225 1188
Royal Perth Hospital	08 9224 2244
Taxi – Swan Taxis	08 9422 2222
Taxi – Black & White Cabs	13 32 22
Qantas	13 13 13
Virgin Blue	13 67 89

Delegate List

A delegate list (without email addresses) will be supplied to all ICEN attendees including sponsors.

Disclaimer

Whilst we have endeavoured to ensure all information is accurate, all details provided are subject to change without notice

Dress

Dress throughout ICEN 2014 is neat casual. Dress for each function is indicated in the function description.

Insurance

The registration fees do not include insurance of any kind. Participants are advised to take out personal insurance, including cover for travel, accommodation and personal possessions.

Conference App

To download the ICEN 2014 Conference App, go to the Apple App Store or the Google Play Store on your device and search for Conference Design. Download the free Conference Design app and then press 'Download your first guide'. Select ICEN 2014 from the list.

Name Badges

Name badges will be issued when registering at the conference. For security purposes the conference name badge must be worn at all times during the conference and social functions.

Privacy

Conference Design Pty Ltd will gather and record personal information necessary for your attendance at the Conference. Personal information will be gathered, stored and disseminated in accordance with the National Privacy Principles.

Conference Evaluation

After the conclusion of the event, you will be sent a link to provide an evaluation of the conference.

Special Diets

For pre-arranged special dietary requirements please make yourself known to the waiting staff at all functions.

Weather

During conference the daily mean maximum temperature is 23.2°C and the mean minimum temperature is 11.4°C. Visit the Bureau of Meteorology Website www.bom.gov.au/wa/ for more information.

Wireless Internet

Wireless internet is available for conference delegates. Please follow the steps below to log on:

1. Open Wi-Fi network on your device.
2. Select 'conference@PanPacific'
3. Enter password ICEN2014
4. Your Wi-Fi connection should be connected and ready for use

The wireless internet is meant for checking emails and running the app. Please do not download large files or you will use up the download available for other delegates.

Session Rooms

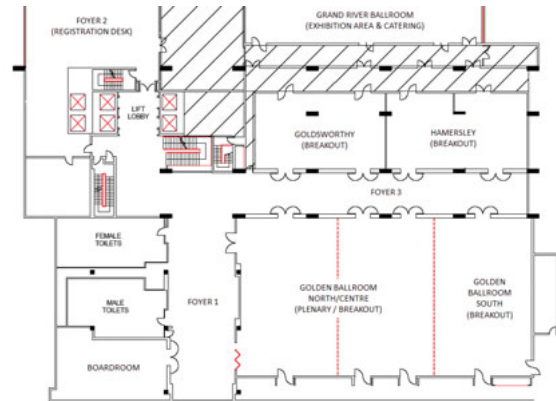

Exhibition Floor Plan

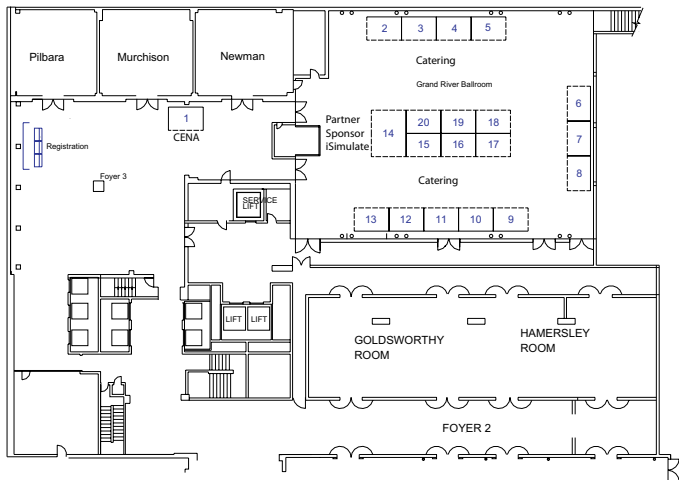

Exhibitors

- 01 College of Emergency Nursing Australasia
- 02 ZOLL
- 03 Smiths Medical
- 04 Monash University
- 05 Ethicon / Johnson & Johnson
- 06 Midmed Pty Ltd
- 07 Radiometer Australia
- 08 Covidien
- 09 BOC Ltd
- 10 Parker Healthcare
- 11 Fisher & Paykel Healthcare

- 12 Abbott Point of Care
- 13 Philips
- 14 iSimulate
- 15 Elsevier Australia
- 16 B.Braun Australia
- 17 M Devices
- 18 Teleflex Medical Australia
- 19 Curtin University Nursing & Midwifery
- 20 WA Trauma Education Committee